VISIT…

LANZAROTE Caliente.COM

THIS IS YOUR LIFE

Words and Music by
JONATHAN FOREMAN

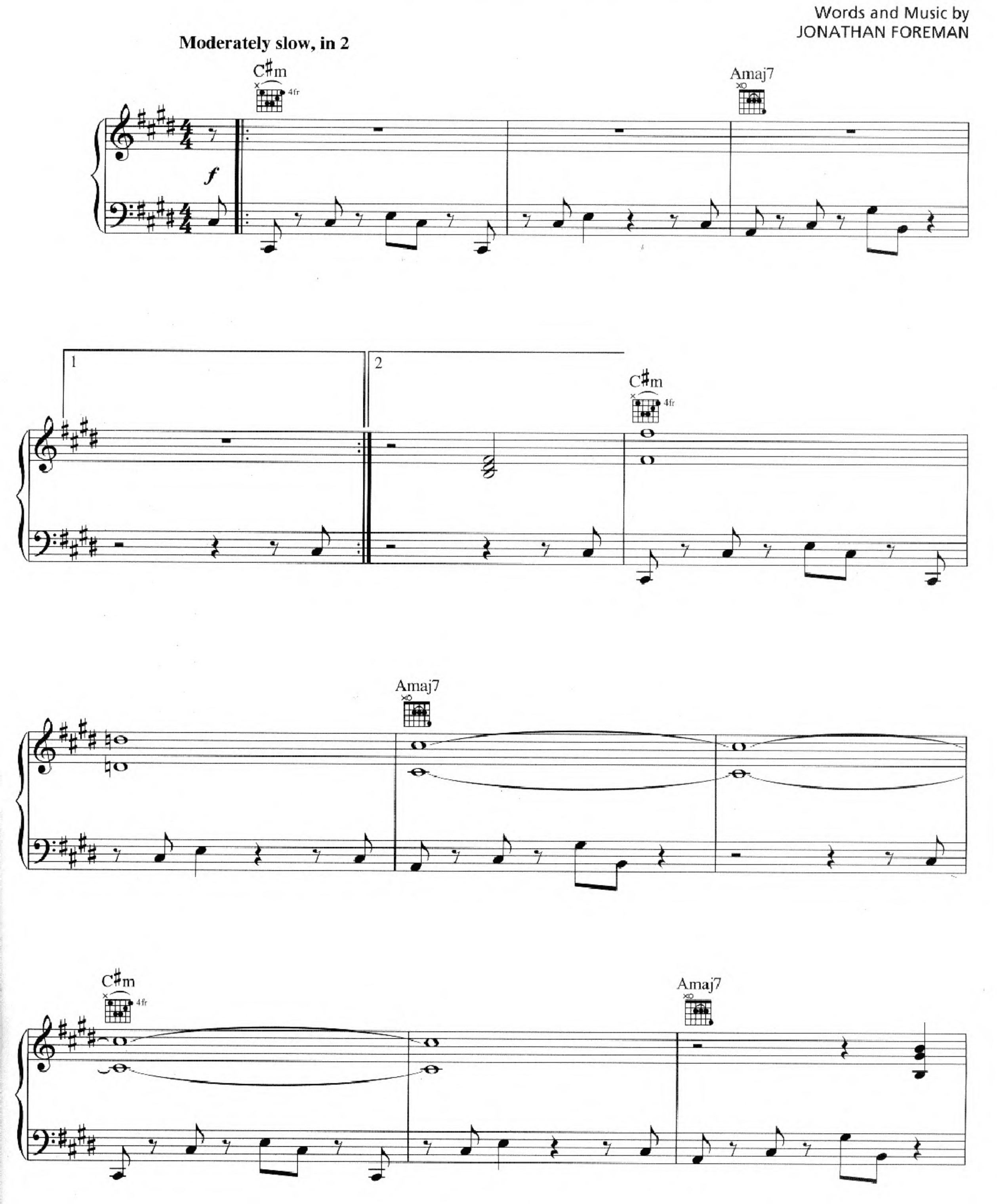

© 2003 MEADOWGREEN MUSIC and SUGAR PETE SONGS
Admin. by EMI CHRISTIAN MUSIC PUBLISHING
All Rights Reserved Used by Permission

C♯m

Yes - ter - day is a wrin - kle on your fore - head.

Amaj7 C♯m

Yes - ter - day is a

Amaj7

prom - ise that you've bro - ken.

B/D♯ A/C♯ Bsus

Don't close your eyes, don't close your

A/C♯ C♯m

eyes. This is your life and to - day is all you've got now.

Amaj7 C♯m

And, and to -

Amaj7

day is all you ev - er had.

B/D♯ A/C♯ Bsus

Don't close your eyes, don't close your

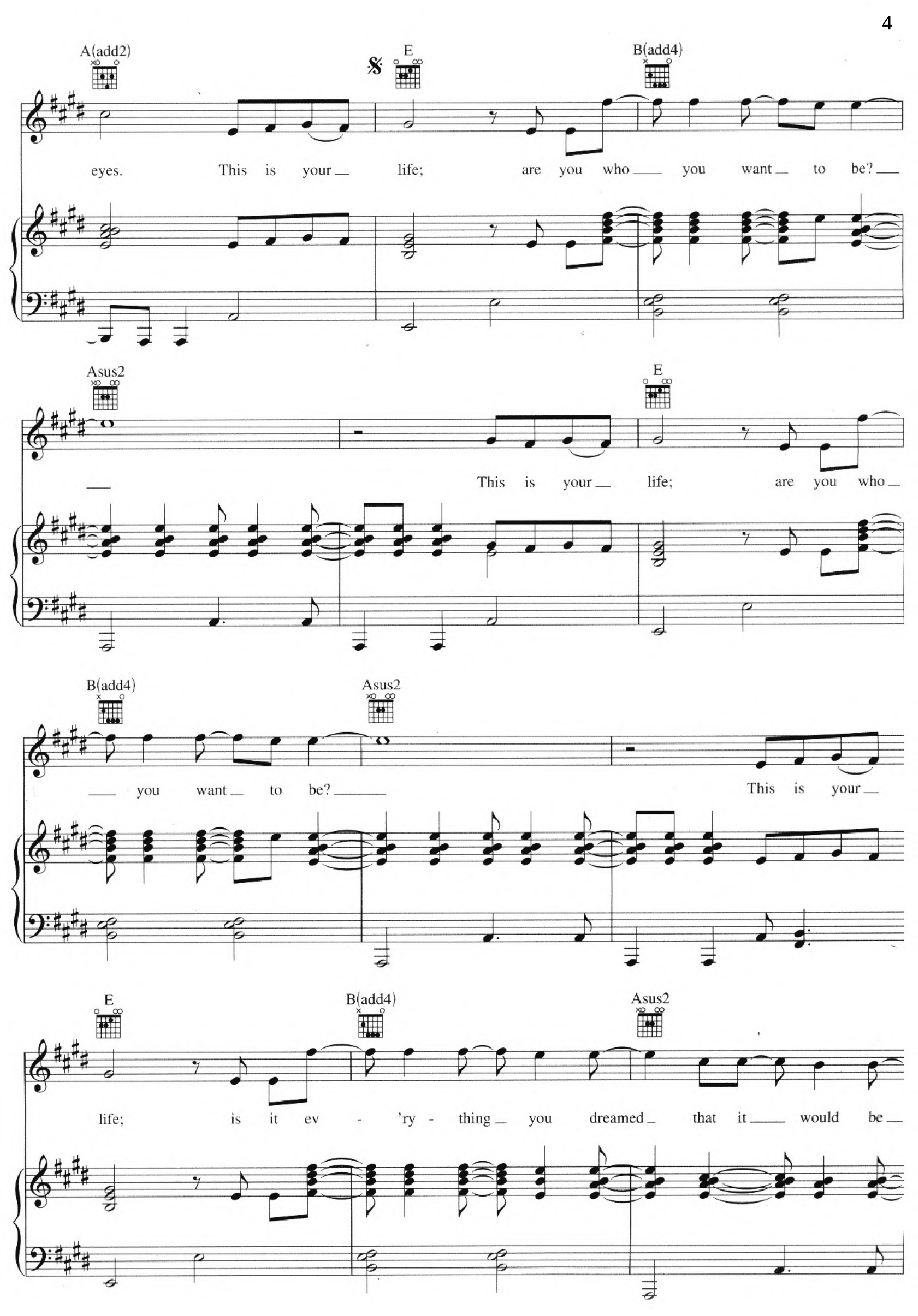
A(add2)
E
B(add4)
eyes. This is your life; are you who you want to be?
Asus2
E
This is your life; are you who
B(add4)
Asus2
you want to be?
This is your
E
B(add4)
Asus2
life; is it ev - 'ry - thing you dreamed that it would be

E

To Coda

B(add4)

— when the world was young - er and you had ev - 'ry - thing to lo -

C♯m

4fr

Amaj7

o - o - o - ose?

C♯m

4fr

Yes - ter - day is a kid in the cor - ner.

Amaj7

—

C♯m

4fr

Yes - ter - day is

Amaj7

D.S. al Coda

dead and o - ver, and this is your

CODA

B(add4)

C♯m

4fr

ev - 'ry - thing to lose?

Amaj7

C♯m

4fr

Amaj7

B/D♯ 4fr A/C♯ Bsus

Don't close your eyes, don't close your

Asus2 B/D♯ 4fr A/C♯

eyes, don't close your eyes, (Don't close your

Bsus Asus2 E5

eyes.) don't close your eyes. This is your life; are you who

Asus2

you want to be? This is your

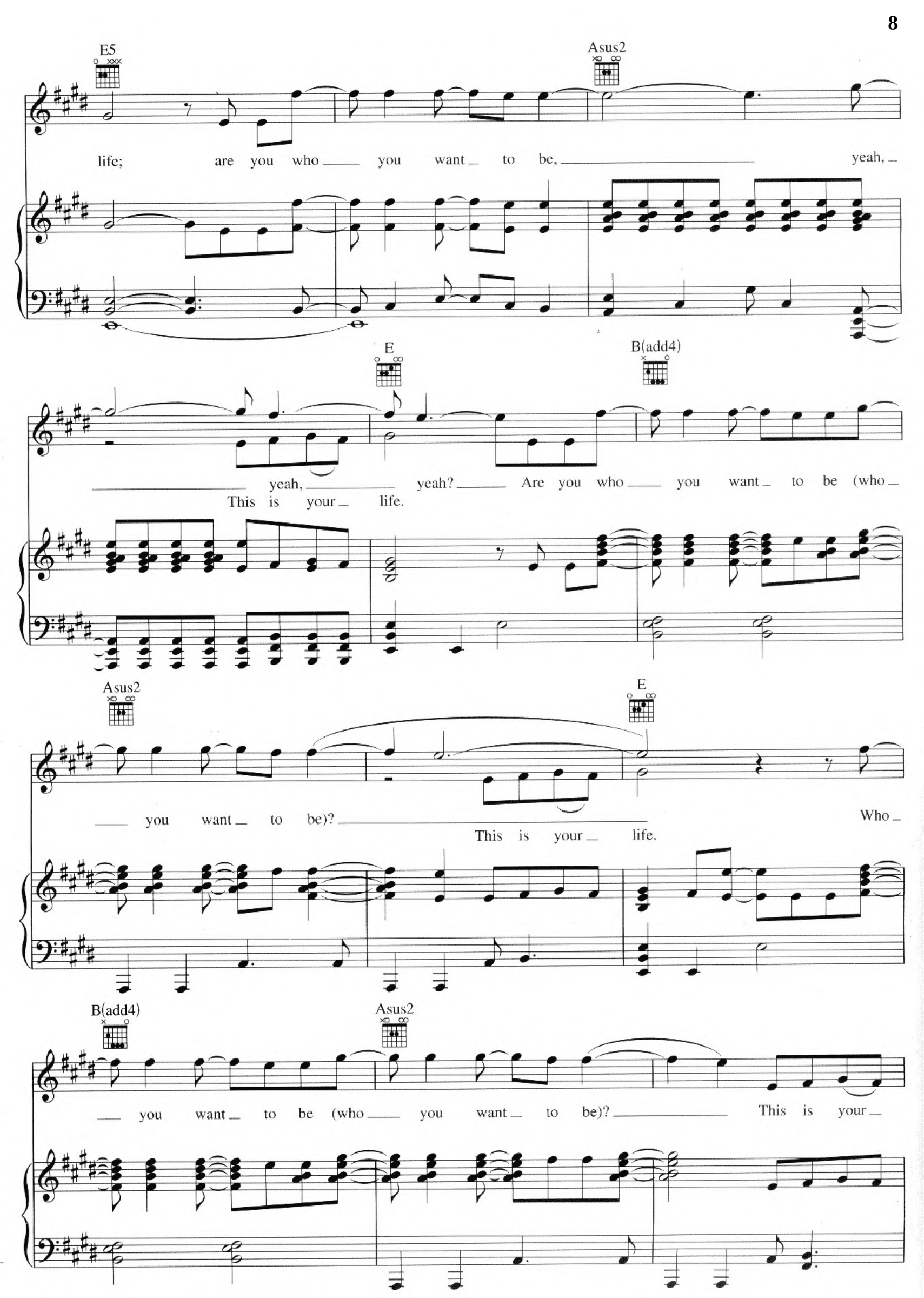
E5
Asus2
life; are you who you want to be, yeah,
E
B(add4)
yeah, yeah? Are you who you want to be (who
This is your life.
Asus2
E
you want to be)? Who
This is your life.
B(add4)
Asus2
you want to be (who you want to be)? This is your

E B(add4) Asus2

life; is it ev - 'ry - thing you dreamed that it would be

E B(add4)

when the world was youn - ger and you had ev - 'ry - thing to lose,

Asus2 C♯m

you had ev - 'ry - thing to lose?

(Vocal 1st time only)

Amaj7 **Repeat and Fade** **Optional Ending** C♯m